

# Drip off

Illustration: Emilia Kappelmeyer

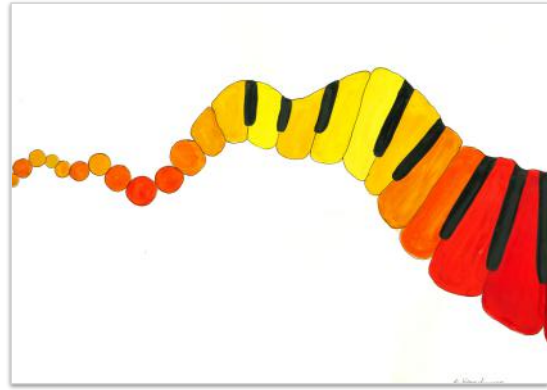

♩. = 110

easy going

1

3

6

9

12

To Coda
